

Thunstrasse

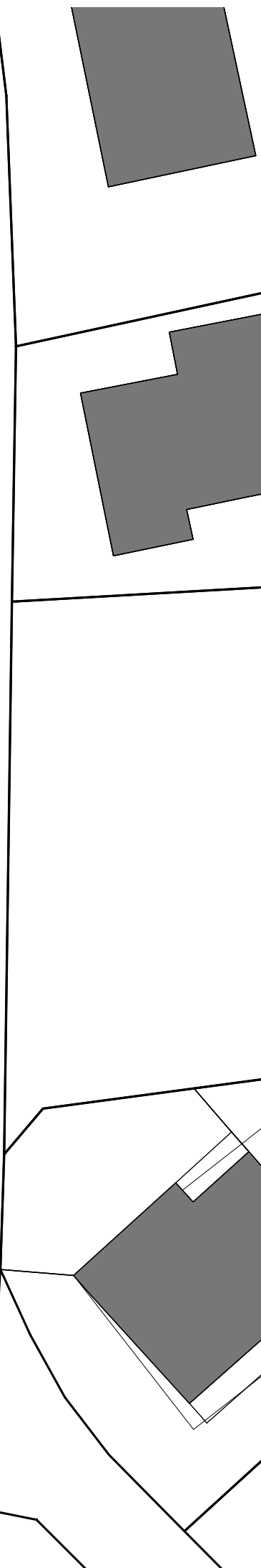

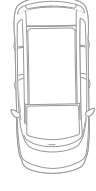

Thunstrasse

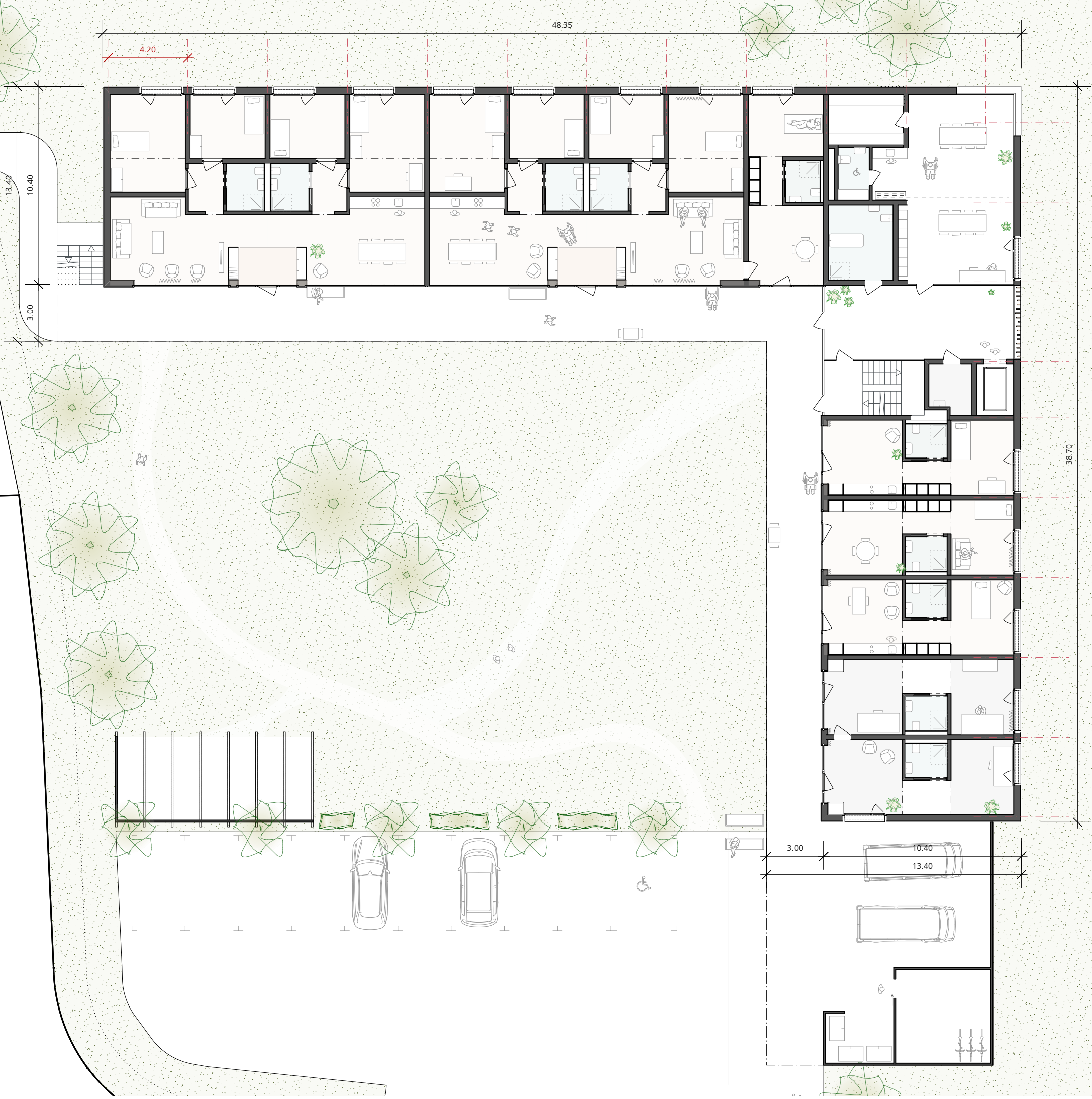
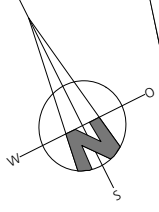
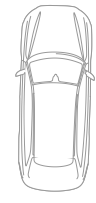

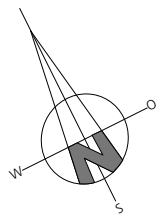

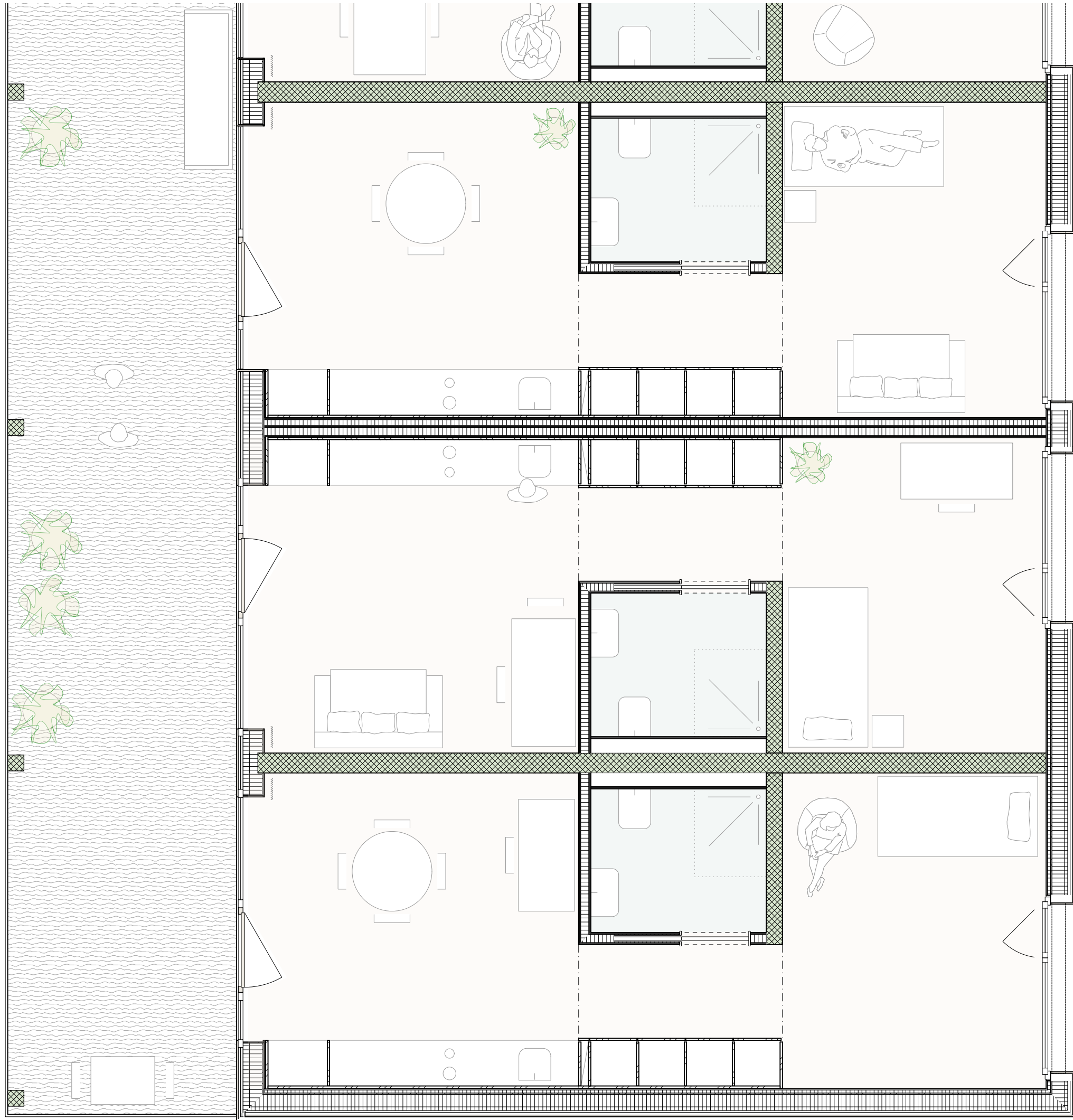

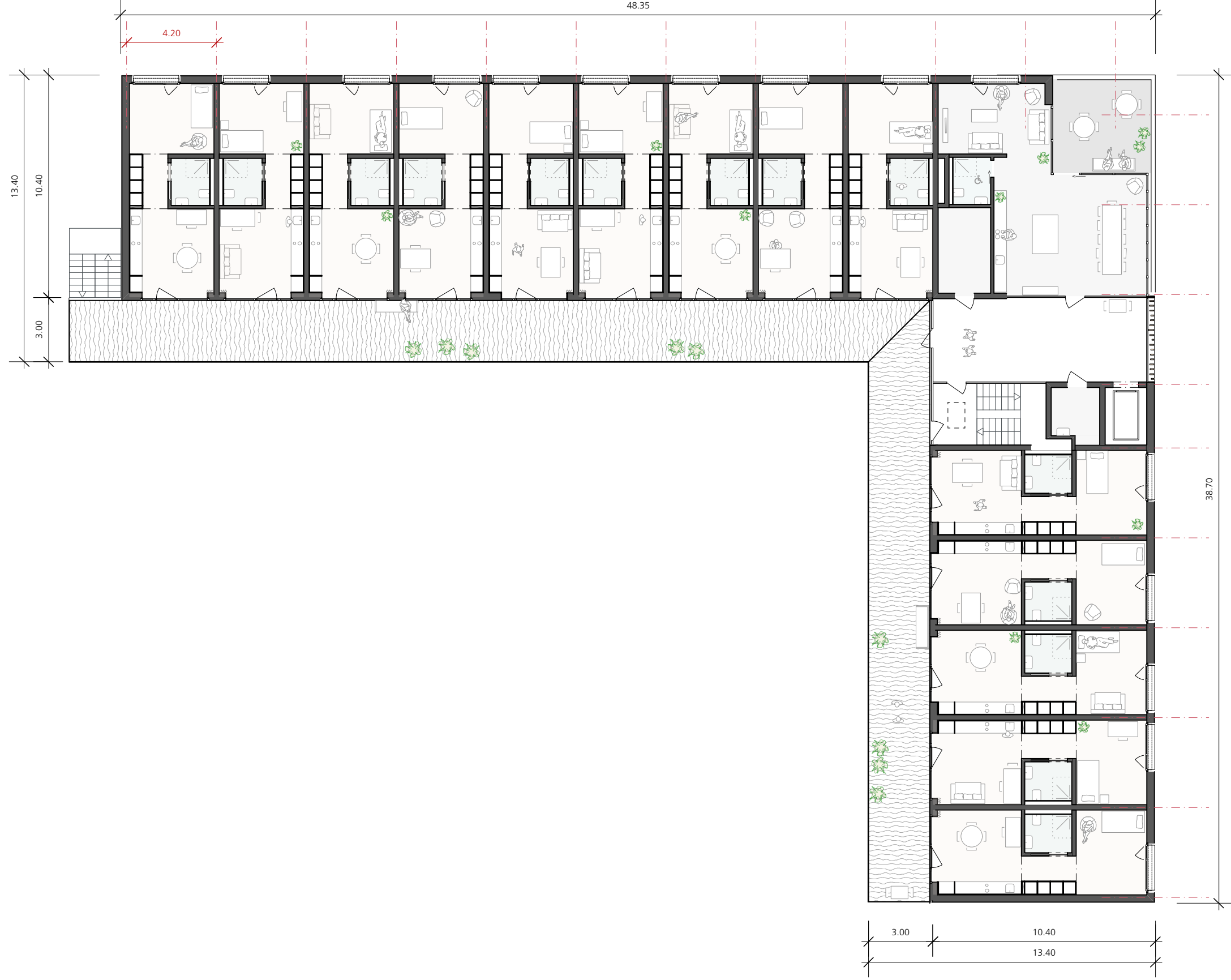
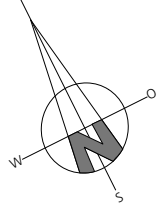

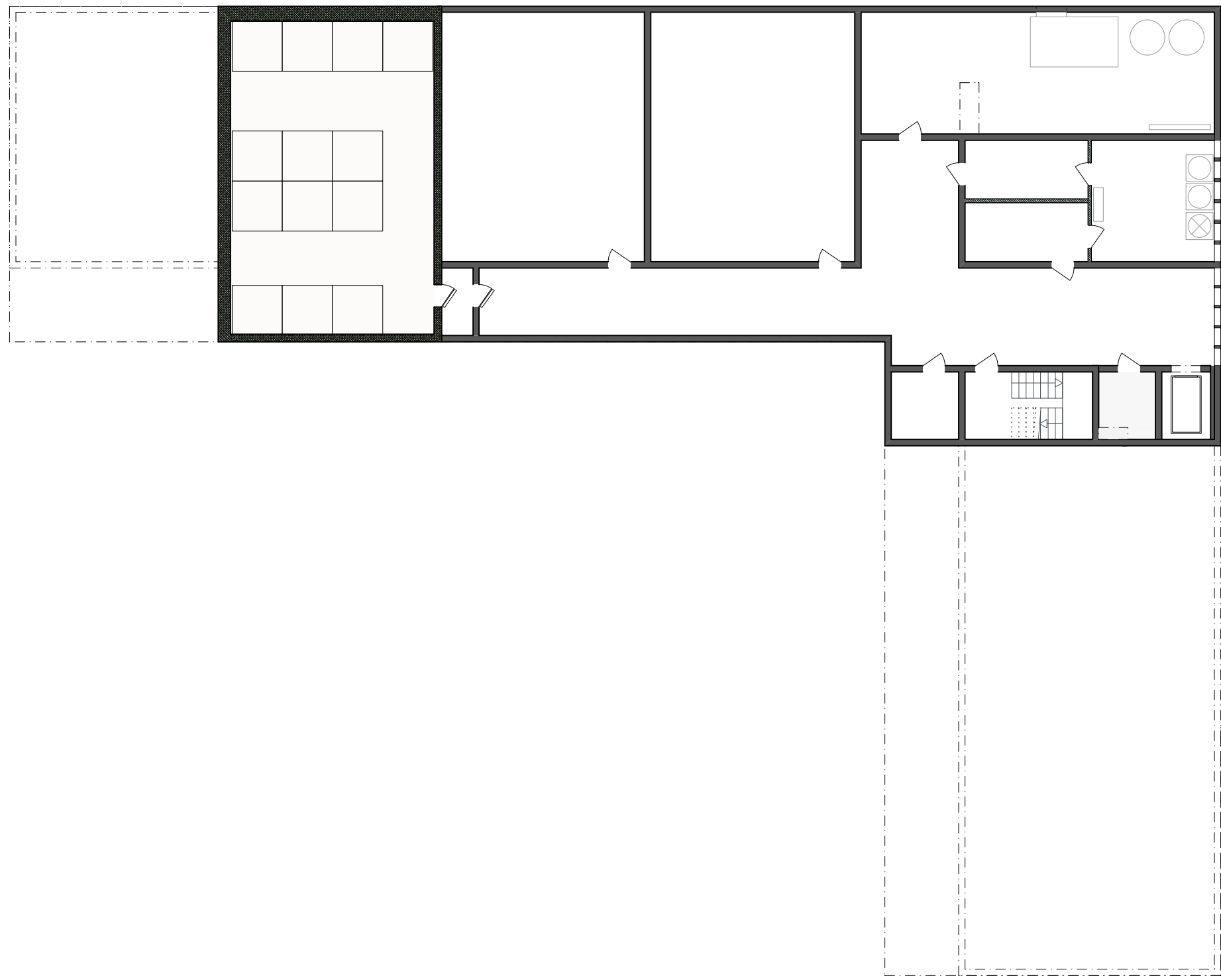
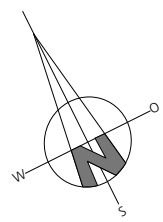

west & süd fassade



architektur  
... so individuell wie sie ...





nord & ost fassade

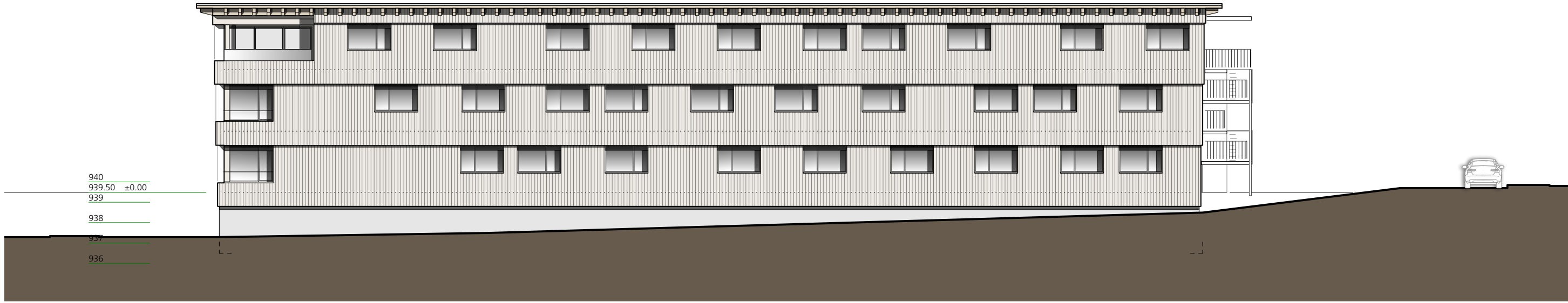

**architektur**

*... so individuell wie sie ...*

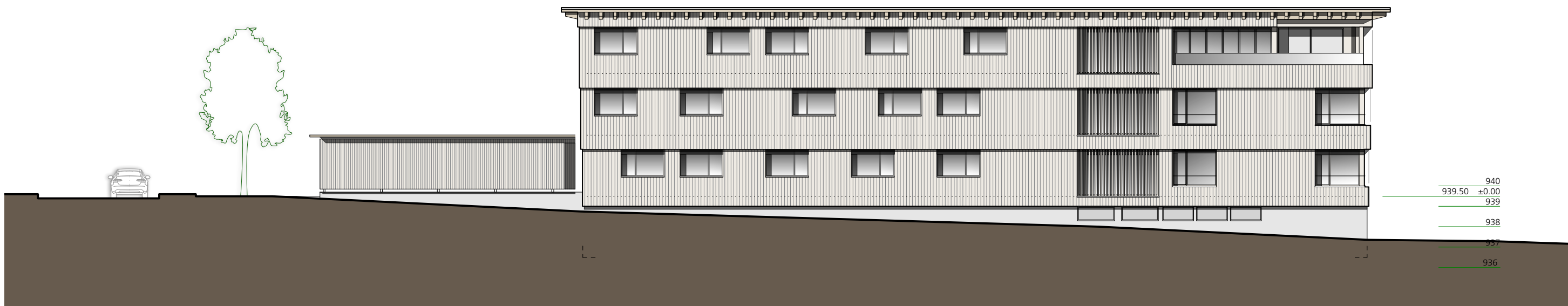



1517



Projekt: Neubau Wohnheim Spitalmatte  
 Bauherr: BHG Bergquelle & Alterswohnen STS AG  
 Plantitel: "Gartenzimmere"  
 Skizze Gestaltungsvorschlag Umgebung  
 Mst: 1:200 Datum: 23.12.2018 Planformat: A2  
 rev:

Planverfasser: B.Pfister  
 animaflo  
 Pfister gestaltet und pflegt  
 Gartenkultur

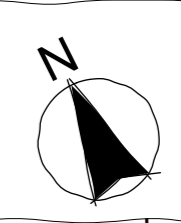

476

416